



MISSISSIPPI STATE  
**FAIR**



**FUN GUIDE**

**162ND MS STATE FAIR  
OCTOBER 6-17, 2021**



MISSISSIPPI STATE  
**FAIRGROUNDS**



# WELCOME

## TO THE 2021 MISSISSIPPI STATE FAIR

Dear Fairgoer,

On behalf of the Mississippi State Fairgrounds and the Mississippi Department of Agriculture and Commerce, I welcome you and your family to the 162nd Mississippi State Fair!

We are proud to bring you the Mississippi State Fair, October 6-17, 2021, a 12-day event of magical fun and entertainment.

Once again, we have transformed the 105-acre campus at the fairgrounds into an outdoor amusement park filled with all your favorite fair foods, carnival rides, games, shows and contests...all in a safe and functional manner. As before, you can continue to expect hand sanitizing stations, an expansive layout and other safeguards that will allow you and your family to safely enjoy the Fair to the fullest.

During the 2021 Mississippi State Fair, spectators and participants can find excitement in numerous livestock shows and musical entertainment for all ages from headliner artists, the Zerbini Family Circus, a new Firefighter Challenge featuring local and national firefighters, and of course, the longstanding tradition of the Biscuit Booth. Dedicated employees of the Mississippi Department of Agriculture and Commerce will be handing out complimentary homemade biscuits every night.

New to the Fair this year is the addition of the first-ever 'Mississippi Frontier Village,' an outdoor area featuring western-style vendors, exhibits, and entertainment!

Make the most of your visit by following the schedule of events and activities in this book. For more information, including concert and event schedules, a map of the attractions, livestock show information, the parked car finder and more, download the Mississippi State Fair's free mobile app. Also, we would like for you to share your pictures and memories on social media outlets and tag the Mississippi State Fair in your posts on Facebook.com/mississippistatefair, Instagram @msstatefair and Twitter @msstatefair.

Thank you for letting the Mississippi State Fair be a part of your family tradition this year. We all owe a debt of gratitude to those who dedicate their time and talents in bringing the Fair to life.

Have a great time at your Mississippi State Fair!

Sincerely,

Andy Gipson  
Commissioner of Agriculture and Commerce

[msstatefair.com](http://msstatefair.com)





## COVID-19 AND THE MISSISSIPPI STATE FAIR

The CDC advises that people of any age who have serious underlying medical conditions may be at higher risk for severe illness from COVID-19. Guests should evaluate their own risk in determining whether to attend. By coming to the Fair, you acknowledge and agree that you assume these inherent risks associated with attendance.

COVID-19 transmission is less likely at outside events than inside events; however, the risk remains. Guests are encouraged to use their own common sense. Please practice social distancing, take advantage of our sanitization stations, and be respectful in lines, on rides, and with our vendors as we utilize sanitizing and safety protocols. Guests may wish to bring and utilize a mask in case they are unable to maintain social distance or for when they attend inside events. Masks will be available in adult and children's sizes at the gates. To learn more about COVID-19 updates, visit [msstatefair.com](https://msstatefair.com).

Friends,

Welcome to the 162nd Mississippi State Fair! I look forward every year to Fall. The weather begins to cool, football games provide excitement, and the Fair brings fun for all.

We have spent many hours this year preparing for a unique State Fair. This year we introduce our new Frontier Village, which will showcase an old-time fair feel.

The Village will feature a wild west show, petting zoo and train ride. Also, be sure to stop by our Ag Expo and learn about agriculture. Stroll the Midway, enjoy the rides, grab some wonderful fair food, and check out the national entertainment on our main stage.

This year's Fair will not disappoint. Load up your family and come enjoy your Mississippi State Fair!

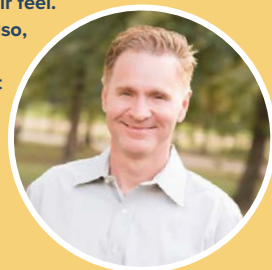

**Michael Lasseter**  
Director

# OPENING DAY

WEDNESDAY, OCTOBER 6 • GATES OPEN AT 5 PM

## Where can I get advance admission tickets?

- Advance Tickets are available now for purchase at the Coliseum Ticket Office located on the North Side of the Coliseum.
- Advance Admission Tickets include six admission tickets. This is a \$30 value for only \$20.
- Advance Tickets can be purchased until 5 pm Wednesday, October 6.

## How much is regular gate admission?

- \$5.00 Gate Admission
- Parking is \$5.00 per car
- FREE admission for children 6 and under
- Buses - \$4.00 per person & \$10.00 parking

## Free Admission & Parking

Weekdays 11 am - 1 pm

\*this does not include Columbus Day, October 11.

\*Dates and times of certain events are subject to change.

## THANK YOU TO OUR SPONSORS



## RIBBON CUTTING

Wednesday, October 6  
5 pm • Amite & Jefferson St.  
Location: Gate 1

# GENERAL FAIR INFORMATION

Date	Gates Open	Rides Start	Gates Close	Feature
Wed., Oct. 6	5 pm	5 pm	11 pm	<b>Sneak-A-Peek:</b> 5 pm - 11 pm • \$30
Thurs., Oct. 7	11 am	2 pm	10 pm	<b>\$2 Rides:</b> per person
Fri., Oct. 8	11 am	12 Noon	12 am	<b>Kid's Day:</b> 1 less coupon • 12 Noon - 6 pm <b>Ride-A-Thon:</b> 9 pm - 1 am • \$25
Sat., Oct. 9	9 am	10 am	11 pm	
Sun., Oct. 10	10 am	12 Noon	10 pm	
Mon., Oct. 11	11 am	2 pm	10 pm	<b>Ride Survivor:</b> 2 pm - 10 pm • \$30
Tues., Oct. 12	11 am	2 pm	10 pm	<b>Ride-A-Thon:</b> 2 pm - 10 pm • \$30
Wed., Oct. 13	11 am	2 pm	10 pm	<b>Ride-A-Thon:</b> 2 pm - 10 pm • \$30
Thurs., Oct. 14	11 am	2 pm	10 pm	<b>\$2 Rides:</b> per person
Fri., Oct. 15	11 am	12 Noon	12 am	<b>Kid's Day:</b> 1 less coupon • 12 Noon - 6 pm <b>Ride-A-Thon:</b> 9 pm - 1 am • \$25
Sat., Oct 16	9 am	10 am	11 pm	
Sun., Oct 17	10 am	12 Noon	10 pm	<b>Ride-A-Thon:</b> 4 pm - 10 pm • \$30

Rides not included in any specials: SkyRide & Giant Slide

Ride Tickets 1 ticket - \$1.50 20 Coupons - \$25 50 Coupons - \$60

## MISSISSIPPI HEROES NIGHT

WEDNESDAY, OCTOBER 6

We want to thank all police officers, first responders, firefighters, healthcare workers, medical professionals, and active military by offering free admission into the Fair. Identification will be required at the gate. Thank you for your service.



# FIREFIGHTER CHALLENGE®

## Mississippi State Fair

Training will be held from 9 AM - 4 PM Oct. 13

Individuals and Teams will run starting 4 PM Oct. 14

Tandems and Relays will run starting 12 PM Oct. 15

All Firefighters & First Responders are welcome to compete!

Mississippi  
Firefighter



[www.firefighterchallenge.com](http://www.firefighterchallenge.com)



Simpson County Firefighter's Association



# VISIT

THE AG EXPO—  
AN EDUCATIONAL  
SHOWCASE OF MISSISSIPPI  
AGRICULTURE

@ THE MISSISSIPPI TRADE MART

Ag  
EXPO



Ag Expo Sponsored by:



# MS FAIR ATTRACTIONS

SEE DAILY SHOW SCHEDULES



## PIG RACES

Frontier Village



## ZERBINI FAMILY CIRCUS

LOCALiQ

Kid Zone



## PETTING ZOO

Frontier Village



## TUMBLEWEED CROSSING

Frontier Village **T Mobile**



## WEST TEXAS RATTLESNAKE SHOW

Frontier Village



## 4-H & FFA LIVESTOCK SHOWS

Livestock Barns



## ANTIQUE TRACTOR SHOW

Barn 6

## WHAT'S IN THE TRADE MART?

- Ag Expo – A Walk Through Mississippi Agriculture
- Genuine MS® Store
- Food Preservation Exhibits
- Vendors from across Mississippi and the US selling unique products and services
- Antique & Classic Car Show
- Arts & Crafts Exhibits



## 4H DAY

Saturday, Oct. 16  
Barn 14 Entrance



# WEDNESDAY, OCTOBER 6



 **Trustmark** STAGE

# MAGNOLIA DRIVE

Bluegrass Music from Madison, MS

**6:00 pm**

Free Admission to Concert

Regular Fair Admission Required

---

## DAILY SHOWS AND TIMES

**RIDE SPECIAL: SNEAK A PEEK • 5 PM – 11 PM • \$30**

**MISSISSIPPI HEROES NIGHT • FREE ADMISSION WITH ID**

- 5:00 pm.....Gates Open
- 5:00 pm..... Rides Open
- 5:00 pm - 8:00 pm ..... Ag Expo & Genuine MS® Store
- 5:00 pm - 10:00 pm ..... Farm Bureau Petting Zoo
- 5:00 pm -7:00 pm ..... Frontier Village Train Depot
- 5:00 pm - 9:00 pm ..... Biscuit Booth
- 5:30 pm, 7:00 pm .....Zerbini Family Circus
- 5:40 pm, 6:40 pm, 8:00 pm ..... Farm Bureau Pig Races
- 6:00 pm ..... West Texas Rattlesnake Show
- 7:15 pm ..... Tumbleweed Crossing
- 11:00 pm .....Gates Close





**THURSDAY, OCTOBER 7**

# SMASHMOUTH



**STAGE**

# SMASHMOUTH

Rocking harder than ever!

**7:30 pm**

Free Admission to Concert

Regular Fair Admission Required

## DAILY SHOWS AND TIMES

**RIDE SPECIAL: \$2 RIDES PER PERSON 2 PM - 10 PM**

- 11:00 am..... Gates Open - Free admission until 1 pm
- 11:00 am - 8:00 pm..... Ag Expo & Genuine MS® Store
- 11:00 am - 10:00 pm..... Farm Bureau Petting Zoo
- 12:30 pm, 4:15 pm, 6:00 pm..... West Texas Rattlesnake Show
- 1:00 pm, 4:45 pm, 7:15 pm..... Tumbleweed Crossing
- 2:00 pm, 5:40 pm, 6:40 pm, 8:00 pm..... Farm Bureau Pig Races
- 2:00 pm..... Rides Open
- 2:00 pm - 7:00 pm..... Frontier Village Train Depot
- 4:00 pm - 9:00 pm..... Biscuit Booth
- 5:30 pm, 7:00 pm..... Zerbini Family Circus
- 10:00 pm..... Gates Close



# FRIDAY, OCTOBER 8



## Trustmark **STAGE** **ONE WAY QUARTET**

Southern Gospel from North MS

**6:00 pm**

Free Admission to Concert

Regular Fair Admission Required



## DAILY SHOWS AND TIMES

**RIDE SPECIAL: KIDS' DAY • 12 NOON – 6 PM ONE LESS COUPON REQUIRED**

**RIDE-A-THON: 9 PM – 1 AM • \$25 WRISTBAND**

- 11:00 am .....Gates Open - Free admission until 1 pm
- 11:00 am – 8:00 pm ..... Ag Expo & Genuine MS® Store
- 11:00 am - 10:00 pm ..... Farm Bureau Petting Zoo
- 12:00 Noon..... Rides Open
- 12:30 pm, 4:15 pm, 6:00 pm .....West Texas Rattlesnake Show
- 1:00 pm, 4:45 pm, 7:15 pm ..... Tumbleweed Crossing
- 2:00 pm, 5:40 pm, 6:40 pm, 8:00 pm.....Farm Bureau Pig Races
- 2:00 pm -7:00 pm.....Frontier Village Train Depot
- 4:00 pm - 9:00 pm .....Biscuit Booth
- 5:30 pm, 7:00 pm .....Zerbini Family Circus
- 12:00 am .....Gates Close



# SATURDAY, OCTOBER 9



## XTREME BULL RIDING FALL NATIONALS

The best professional bull riders in ProRodeo are heading to Jackson, Mississippi, for the Xtreme Bulls Tour.

7:00 pm • Free admission to Fair with advanced purchase of bull riding ticket. Ticket prices start at \$25. Purchase your tickets now at the Coliseum Box Office or Ticketmaster.com \$5 for parking.



**Trustmark STAGE**

### MISSISSIPPI STATE FAIR HOMEMADE BISCUIT EATING CONTEST

12 Noon - Register on our facebook page

## DAILY SHOWS AND TIMES

### RIDE SPECIAL: NO RIDE SPECIAL TODAY

- 8:00 am ..... (Prayer, Pledge) Junior Market Steer Show - Judging Arena
- 9:00 am ..... Gates Open
- 10:00 am ..... Rides Open
- 10:00 am - 10:00 pm ..... Biscuit Booth
- 10:00 am - 10:00 pm ..... Farm Bureau Petting Zoo
- 11:00 am - 8:00 pm ..... Ag Expo & Genuine MS® Store
- 12:30 pm, 4:15 pm, 6:00 pm ..... West Texas Rattlesnake Show
- 1:00 pm ..... (Prayer, Pledge) Junior Lamb Shows - Barn 8
- 1:00 pm, 4:45 pm, 7:15 pm ..... Tumbleweed Crossing
- 2:00 pm, 5:40 pm, 6:40 pm, 8:00 pm ..... Farm Bureau Pig Races
- 2:00 pm - 7:00 pm ..... Frontier Village Train Depot
- 5:30 pm, 7:00 pm ..... Zerbini Family Circus
- 9:30 pm ..... After-Party Dance at Budweiser Pavilion
- 11:00 pm ..... Gates Close



# SUNDAY, OCTOBER 10



## EQUINE CENTER MS STATE FAIR TRI-STATE RODEO

**2 pm**  
\$10 general admission ticket can only be purchased at the door. Admission and parking still required.

### Trustmark **STAGE**



## PINE SAP

Southern Rock from Jackson, MS

**6:00 pm**  
Free Admission to Concert  
Regular Fair Admission Required

### MAIN STAGE

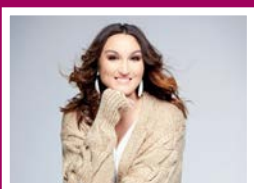

## KAYLA BERRY

Christian Singer/Songwriter from Pinola, MS

**7:30 pm**  
Free Admission to Concert. Regular Fair Admission Required

## DAILY SHOWS AND TIMES RIDE SPECIAL: NO RIDE SPECIAL TODAY

- 9:00 am .....(Prayer, Pledge) Beef Showmanship - Judging Arena (two rings)
- 9:00 am..... Junior Cattleman's Assn. Meeting - Sales Arena
- 10:00 am .....Gates Open
- 10:00 am - 10:00 pm .....Farm Bureau Petting Zoo
- 11:00 am - 10:00 pm..... Biscuit Booth
- 11:00 am .....Devotional Service - Sales Arena
- 10:00 am - 8:00 pm.....Ag Expo & Genuine MS® Store
- 12 Noon..... Rides Open
- 12:30 pm, 4:15 pm, 6:00 pm ..... West Texas Rattlesnake Show
- 1:00 pm, 4:45 pm, 7:15 pm ..... Tumbleweed Crossing
- 2:00 pm, 5:40 pm, 6:40 pm, 8:00 pm..... Farm Bureau Pig Races
- 2:00 pm - 7:00 pm ..... Frontier Village Train Depot
- 5:30 pm, 7:00 pm .....Zerbini Family Circus
- 10:00 pm ..... Gates Close



# MONDAY, OCTOBER 11



 **Trustmark STAGE**

## COLE HILL

Singer/songwriter/blues artist  
from Hattiesburg, MS

**6:00 pm**

Free Admission to Concert  
Regular Fair Admission Required



 **STAGE**

## GINUWINE

The Pride of Washington D.C.

**7:30 pm**

Free Admission to Concert  
Regular Fair Admission Required

## DAILY SHOWS AND TIMES

**RIDE SPECIAL: RIDE SURVIVOR • 2 PM – 10 PM • \$30**

**COLUMBUS DAY: \$5 ADMISSION ALL DAY**

- 8:00 am ..... (Prayer, Pledge) Junior Beef Breeding Show - Judging Arena (two rings)
- 10:00 am ..... (Prayer, Pledge) Open Market Swine Show - Swine Barn
- 10:00 am – 8:00 pm ..... Ag Expo & Genuine MS® Store
- 10:15 am ..... Junior Market Hog Show - Swine Barn
- 11:00 am ..... Gates Open
- 11:00 am - 10:00 pm ..... Farm Bureau Petting Zoo
- 12:30 pm, 4:15 pm, 6:00 pm ..... West Texas Rattlesnake Show
- 1:00 pm, 4:45 pm, 7:15 pm ..... Tumbleweed Crossing
- 2:00 pm ..... Rides Open
- 2:00 pm, 5:40 pm, 6:40 pm, 8:00 pm ..... Farm Bureau Pig Races
- 2:00 pm - 7:00 pm ..... Frontier Village Train Depot
- 4:00 pm - 9:00 pm ..... Biscuit Booth
- 5:30 pm, 7:00 pm ..... Zerbini Family Circus
- 10:00 pm ..... Gates Close



# TUESDAY, OCTOBER 12



**BUDWEISER STAGE**



**7:30 pm**

Free Admission to Concert  
Regular Fair Admission  
Required

# RILEY GREEN

Country music artist

## DAILY SHOWS AND TIMES

### RIDE SPECIAL: RIDE-A-THON • 2 PM – 10 PM • \$30

- 9:00 am ..... (Prayer, Pledge) Stock Dog Trial - Equine Center
- 11:00 am ..... Gates Open - Free admission until 1 pm
- 11:00 am - 8:00 pm ..... Ag Expo & Genuine MS® Store
- 11:00 am - 10:00 pm ..... Farm Bureau Petting Zoo
- 12:30 pm, 4:15 pm, 6:00 pm ..... West Texas Rattlesnake Show
- 1:00 pm, 4:45 pm, 7:15 pm ..... Tumbleweed Crossing
- 2:00 pm, 5:40 pm, 6:40 pm, 8:00 pm ..... Farm Bureau Pig Races
- 2:00 pm ..... Rides Open
- 2:00 pm - 7:00 pm ..... Frontier Village Train Depot
- 4:00 pm - 9:00 pm ..... Biscuit Booth
- 5:30 pm, 7:00 pm ..... Zerbini Family Circus
- 10:00 pm ..... Gates Close



# WEDNESDAY, OCTOBER 13

## Senior AMERICAN Day | October 13

### 9 am - 12 noon

Stop by inside the Coliseum and visit with each of our vendors providing information that can make a difference. Mississippi Egg Marketing Board will provide a nutritious snack. Flu and Pneumonia Shots administered by Walmart. (if vaccine is available)



Clarion Ledger



Bill Clark  
of Brandon



Leah Curry-Williams  
of Jackson



William Carey  
Commissioners of  
Hattiesburg



Trustmark STAGE

# T.B. LEDFORD AND THE ACCUMULATORS

Bluegrass Music from Madison, MS

6:00 pm | Free Admission to Concert | Regular Fair Admission Required

## DAILY SHOWS AND TIMES

### RIDE SPECIAL: RIDE-A-THON • 2 PM – 10 PM • \$27

- 9:00 am..... (Prayer, Pledge) Stock Dog Trial - Equine Center
- 11:00 am ..... Gates Open - Free admission until 1 pm
- 11:00 am - 8:00 pm..... Ag Expo & Genuine MS® Store
- 11:00 am - 10:00 pm ..... Farm Bureau Petting Zoo
- 12:30 pm, 4:15 pm, 6:00 pm ..... West Texas Rattlesnake Show
- 1:00 pm, 4:45 pm, 7:15 pm ..... Tumbleweed Crossing
- 2:00 pm, 5:40 pm, 6:40 pm, 8:00 pm..... Farm Bureau Pig Races
- 2:00 pm..... Rides Open
- 2:00 pm - 7:00 pm ..... Frontier Village Train Depot
- 4:00 pm - 9:00 pm ..... Biscuit Booth
- 5:30 pm, 7:00 pm ..... Zerbini Family Circus
- 10:00 pm ..... Gates Close

JEFFERSON STREET

HIGH STREET



HIGH STREET

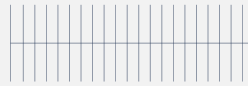

PARKING



MISSISSIPPI STREET

Gate 15

Gate 14



PARKING

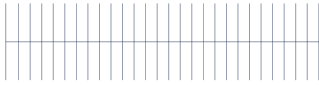

LIVESTOCK & FAIR PARKING

LIVESTOCK BARN

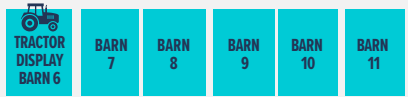

LOST & FOUND

Gate 16

JEFFERSON STREET

KID ZONE  
Farm Bureau  
Pig Races &  
Petting Zoo



FRONTIER  
VILLAGE



Train  
Depot

Tumble Weed  
Crossing

Gate 1

THE MIDWAY

FOOD STANDS



KID  
ZONE



GIANT  
SLIDE



ZERBINI  
FAMILY CIRCUS



FIREFIGHTER  
CHALLENGE



PARKING

PARKING

Gate 4



Gate 2

Gate 3



Gate 10

TO I-55 >>

PARKING

FORDICE  
HE CENTER

AG EXPO

MISSISSIPPI  
COLISEUM

MISSISSIPPI  
TRADE MART

MIDWAY RIDES

*Budweiser*  
BUDWEISER STAGE

THE MIDWAY

FOOD STANDS

MIDWAY RIDES

Gate 5

Gate 7



Comfort  
Station



ATM



AMR  
Station



State Law  
Enforcement

LOST & FOUND

Lost & Found  
Collection



**THURSDAY, OCTOBER 14**



**BUDWEISER STAGE**



# THE BAR-KAYS

**7:30 pm**

Free Admission to Concert  
Regular Fair Admission  
Required

**Funk and Soul Pioneers**

## DAILY SHOWS AND TIMES

**RIDE SPECIAL: \$2 RIDES PER PERSON 2 PM - 10 PM**

11:00 am .....	Gates Open - Free admission until 1 pm
11:00 am - 8:00 pm.....	Ag Expo & Genuine MS® Store
11:00 am - 10:00 pm.....	Farm Bureau Petting Zoo
12:30 pm, 4:15 pm, 6:00 pm .....	West Texas Rattlesnake Show
1:00 pm, 4:45 pm, 7:15 pm .....	Tumbleweed Crossing
2:00 pm, 5:40 pm, 6:40 pm, 8:00 pm.....	Farm Bureau Pig Races
2:00 pm.....	Rides Open
2:00 pm - 7:00 pm .....	Frontier Village Train Depot
3:00 pm, 7:00 pm.....	Mystic Wind Choctaw Dancers
4:00 pm - 9:00 pm .....	Biscuit Booth
5:30 pm, 7:00 pm .....	Zerbini Family Circus
10:00 pm .....	Gates Close



# FRIDAY, OCTOBER 15



 **Trustmark STAGE**

# CHAD PERRY

Singer/songwriter/country artist from Brandon, MS

**6:00 pm**

Free Admission to Concert  
Regular Fair Admission Required

## DAILY SHOWS AND TIMES

**RIDE SPECIAL: KIDS' DAY • 12 NOON - 6 PM ONE LESS COUPON REQUIRED**

**RIDE-A-THON: 9 PM - 1 AM • \$25 WRISTBAND**

### STATE WIDE FIELD TRIP DAY

- 8:00 am.....4-H/FFA Dairy Goat Show - Barn 8
- 9:00 am .....(Prayer, Pledge) Open Dairy Cattle Show - Judging Arena
- 11:00 am - 8:00 pm.....Ag Expo & Genuine MS® Store
- 11:00 am.....Gates Open - Free admission until 1 pm
- 11:00 am - 10:00 pm ..... Farm Bureau Petting Zoo
- 12:00 Noon .....Rides Open
- 12:00 Noon .....(Prayer, Pledge) Goat Showmanship (Market Goats and Commercial Meat Goat Does) - Barn 7  
4-H/FFA Meat Goat Doe Show - Barn 7 (Start 15 minutes after Goat Showmanship)
- 12:30 pm, 4:15 pm, 6:00 pm..... West Texas Rattlesnake Show
- 1:00 pm, 4:45 pm, 7:15 pm.....Tumbleweed Crossing
- 1:00 pm .....Pony Pull - Equine Center
- 1:00 pm. ....Two-Year-Old Holstein Futurity - Judging Arena
- 1:15 pm.....Two-Year-Old Jersey Futurity - Judging Arena
- 2:00 pm, 5:40 pm, 6:40 pm, 8:00 pm.....Farm Bureau Pig Races
- 2:00 pm - 7:00 pm .....Frontier Village Train Depot
- 3:00 pm, 7:00 pm.....Mystic Wind Choctaw Dancers
- 4:00 pm - 9:00 pm .....Biscuit Booth
- 5:30 pm, 7:00 pm.....Zerbini Family Circus
- 7:00 pm.....Special Dairy Classes - Judging Arena
- 12:00 am .....Gates Close



# SATURDAY, OCTOBER 16



**Trustmark STAGE**

# JARED VARDAMAN

Country/gospel music from Morton, MS

**6:00 pm**

Free Admission to Concert. Regular Fair Admission Required

## DAILY SHOWS AND TIMES

### RIDE SPECIAL: NO RIDE SPECIAL TODAY

- 8:00 am .....(Prayer, Pledge) MGA Open Dairy Goat Show - Barn 7 & 8
- 8:30 am .....(Prayer, Pledge) Junior Dairy Cattle Show - Judging Arena
- 8:30 am .....(Prayer, Pledge) Junior Market Goat Show - Barn 7; released after showing
- 9:00 am ..... Gates Open
- 10:00 am ..... Horse & Mule Pull – Equine Center
- 10:00 am ..... Rides Open
- 10:00 am - 8:00 pm ..... Ag Expo & Genuine MS® Store
- 10:00 am - 10:00 pm ..... Biscuit Booth
- 10:00 am ..... Fiddle Contest at Trustmark Stage
- 10:00 am - 10:00 pm ..... Farm Bureau Petting Zoo
- 12:30 pm, 4:15 pm, 6:00 pm ..... West Texas Rattlesnake Show
- 1:00 pm, 4:45 pm, 7:15 pm ..... Tumbleweed Crossing
- 2:00 pm, 5:40 pm, 6:40 pm, 8:00 pm ..... Farm Bureau Pig Races
- 2:00 pm - 7:00 pm ..... Frontier Village Train Depot
- 3:00 pm, 7:00 pm ..... Mystic Wind Choctaw Dancers
- 5:30 pm, 7:00 pm ..... Zerbini Family Circus
- 11:00 pm ..... Gates Close



# SUNDAY, OCTOBER 17

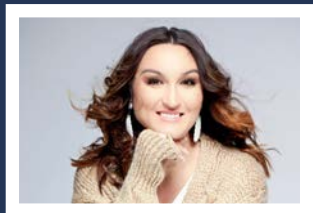

MAIN STAGE

## KAYLA BERRY

Christian Singer/Songwriter  
from Pinola, MS

**6:00 pm**

Free Admission to Concert  
Regular Fair Admission Required



MAIN STAGE

## MISSISSIPPI MASS CHOIR

Internationally Acclaimed Choir

**7:30 pm**

Free Admission to Concert  
Regular Fair Admission Required



Trustmark STAGE

## BIBLETONES

Southern Gospel music from North MS

**6:00 pm**

Free Admission to Concert  
Regular Fair Admission Required

## DAILY SHOWS AND TIMES

### RIDE-A-THON • 4 PM - 10 PM • UNLIMITED RIDES \$30

- 8:00 am ..... (Prayer, Pledge) MGA Open Dairy Goat Show – Barn 7 & 8
- 9:00 am ..... MGA Open Dairy Goat Show - Barn 14
- 10:00 am ..... Gates Open
- 10:00 am - 10:00 pm ..... Farm Bureau Petting Zoo
- 11:00 am - 10:00 pm ..... Biscuit Booth
- 10:00 am - 8:00 pm ..... Ag Expo & Genuine MS® Store
- 12 Noon ..... Rides Open
- 12:30 pm, 4:15 pm, 6:00 pm ..... West Texas Rattlesnake Show
- 1:00 pm, 4:45 pm, 7:15 pm ..... Tumbleweed Crossing
- 2:00 pm, 5:40 pm, 6:40 pm, 8:00 pm ..... Farm Bureau Pig Races
- 2:00 pm-7:00 pm ..... Frontier Village Train Depot
- 5:30 pm, 7:00 pm ..... Zerbini Family Circus
- 10:00 pm ..... Gates Close

# Mississippi FRONTIER VILLAGE

Presented by: Deviney Equipment

New addition to the Mississippi State Fair is the brand new 'Mississippi Frontier Village' that will feature blacksmiths, train rides, pig races, pony rides, shows, entertainment, and exhibits. Located at the west end of the Midway near the Kid Zone, the 'Mississippi Frontier Village' is an attraction you do not want to miss!

## WHAT'S IN FRONTIER VILLAGE?

- |                            |                                |   |
|----------------------------|--------------------------------|---|
| 1. Biscuit Booth           | 6. Train Depot                 | 11. Trustmark Stage                     |
| 2. Prairie Farms           | 7. Game                        | 12. Pony Rides                          |
| 3. Alcorn State University | 8. West Texas Rattlesnake Show | 13. Pig Races                           |
| 4. Cane Mill               | 9. Tumble Weed Crossing        | 14. Mississippi Band of Choctaw Indians |
| 5. Mule Pen                | 10. Black Axes                 | 15. Petting Zoo                         |

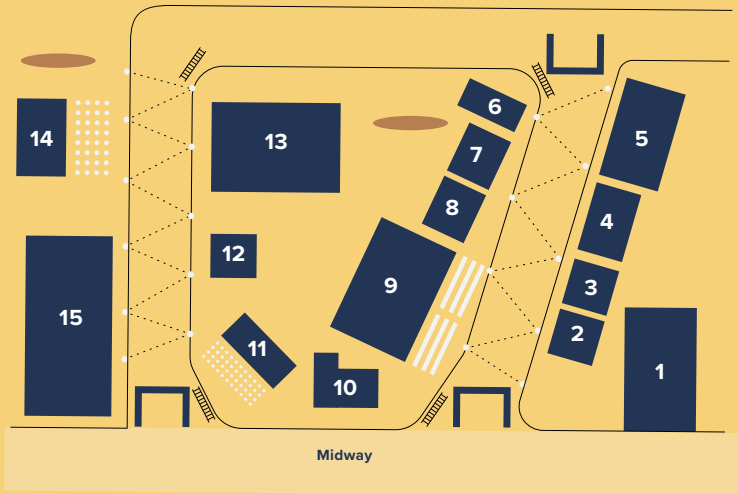

# COMMISSIONER'S PICKS



GENUINE  
**MS**

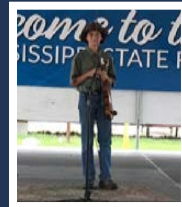
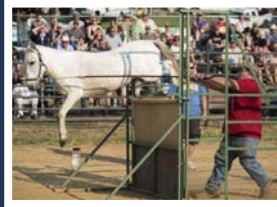

## GENUINE MS<sup>®</sup> STORE

Open daily  
11 am - 8 pm  
Trade Mart

## HORSE, MULE & PONY PULL

Friday, October 15, 1 pm  
Saturday, October 16, 10 am  
*Mule Jump will happen  
between the Horse & Mule Pull*  
Kirk Fordice Equine Center

## FIDDLE CONTEST

Saturday, October 16  
10 am • Trustmark Stage  
Register at [babcockstringstudio.com](http://babcockstringstudio.com)



## PRETTY COW CONTEST

Friday, October 15  
7 pm, Barn 14



## ANDY GIPSON'S TRUCK

Drop by for a free  
picture at Andy Gipson's  
Genuine MS<sup>®</sup> Truck!



## BISCUIT BOOTH

Stop by and enjoy a free old-fashioned, southern-style biscuit with syrup throughout the duration of the Fair. These fluffy, mouth-watering biscuits are baked by the employees of the Mississippi Department of Agriculture & Commerce.



# MISSISSIPPI STATE FAIR ADVISORY COUNCIL MEMBERS

## Commissioner Andy Gipson

Chairman  
Mississippi Department of  
Agriculture and Commerce

## Dr. Gary Jackson

Director  
MSU Extension Service

**Alan Keene**  
President  
MS Livestock Council

**Dr. Aimee Brown**  
Director of Mississippi  
Vocational Education  
MS Department of Education

**Chokwe Antar Lumumba**  
Mayor  
City of Jackson

**Dr. Edmund Buckner**  
Dean and Director of  
Agriculture and Applied  
Sciences  
Alcorn State University

**Paul Smith**  
Businessman  
Governor's Appointee



## ANTIQUE & CLASSIC CAR SHOW

FREE ADMISSION

OPEN DAILY 11 pm – 8 pm

Mississippi Trade Mart

See antique and classic cars polished to perfection.

For details, contact Kathy Harris - 601-936-2041



## THANK YOU!

The Mississippi Fairgrounds would like to thank all of you for joining us at the 162nd Mississippi State Fair. The Mississippi State Fair is a tradition of family fun, Fair food, livestock shows, contests, rides, games, and music. Without your support, the Fair would not be possible.

**Andy Gipson**

Commissioner of Agriculture and Commerce



In an Emergency Dial 911

We would like to thank AMR for all that they do to provide emergency services for our visitors. Their teams make a difference for those in need!



Mississippi Fairgrounds  
1207 Mississippi Street, Jackson, MS 39202  
601-961-4000 • Fax 601-354-6545  
[www.msstatefair.com](http://www.msstatefair.com)